BUDYNEK A | PIĘTRO +3 | NR 39 | 32.78m²

dane inwestora:
Novy Pomian Sp. z o.o.
Biuro sprzedaży:
tel.: 882 552 884
e-mail: biuro@novypomian.pl

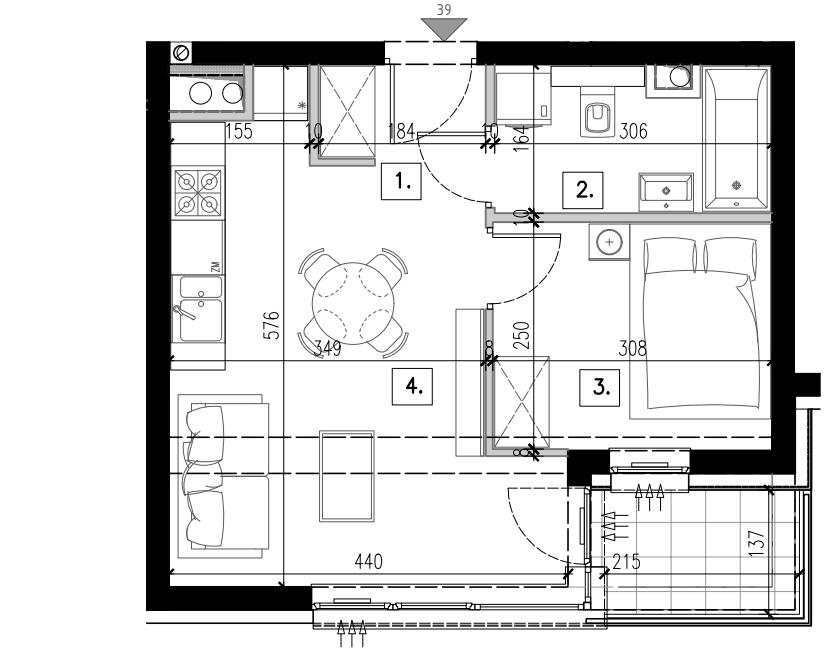

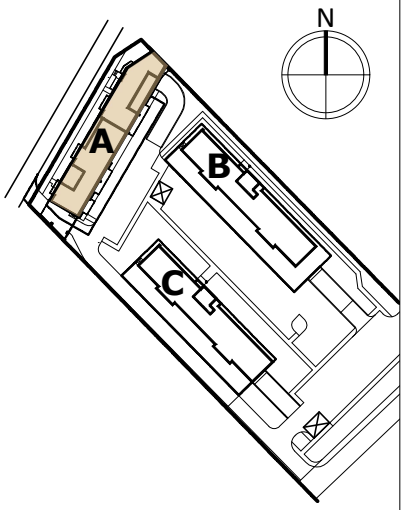

POWIERZCHNIA UŻYTKOWA MIESZKANIA:

1. Hol	**2.61m²**
2. Łazienka	**4.72m²**
3. Sypialnia	**7.65m²**
4. Salon z aneksem	**17.80m²**
Razem	**32.78m²**
Balkon	**3.37m²**

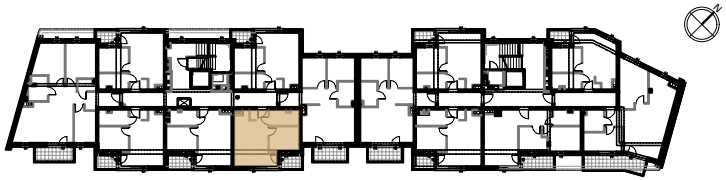

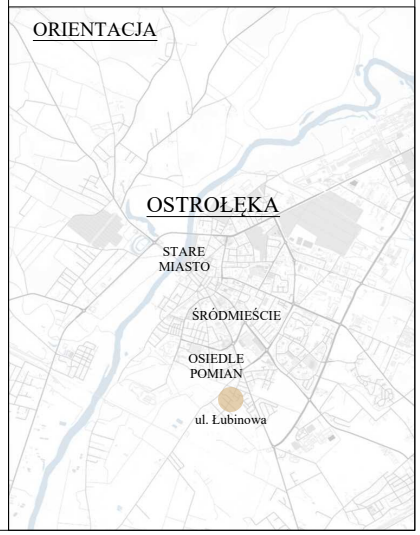

uwaga: pomiar powierzchni zgodny z PN-ISO 9836:2022-07